

APPROVED  
SUBJECT TO THE CONDITIONS IN  
THIS OFFICE LETTER  
FOR MEMBER SECRETARY  
CHENNAI METROPOLITAN  
DEVELOPMENT AUTHORITY  
CHENNAI-600 008

OFFICE COPY

12/19/02

CMDA (B)/52 No. 1

Scrutiny P.A. P. A. 14/11/02

KETPLAN. WTS.

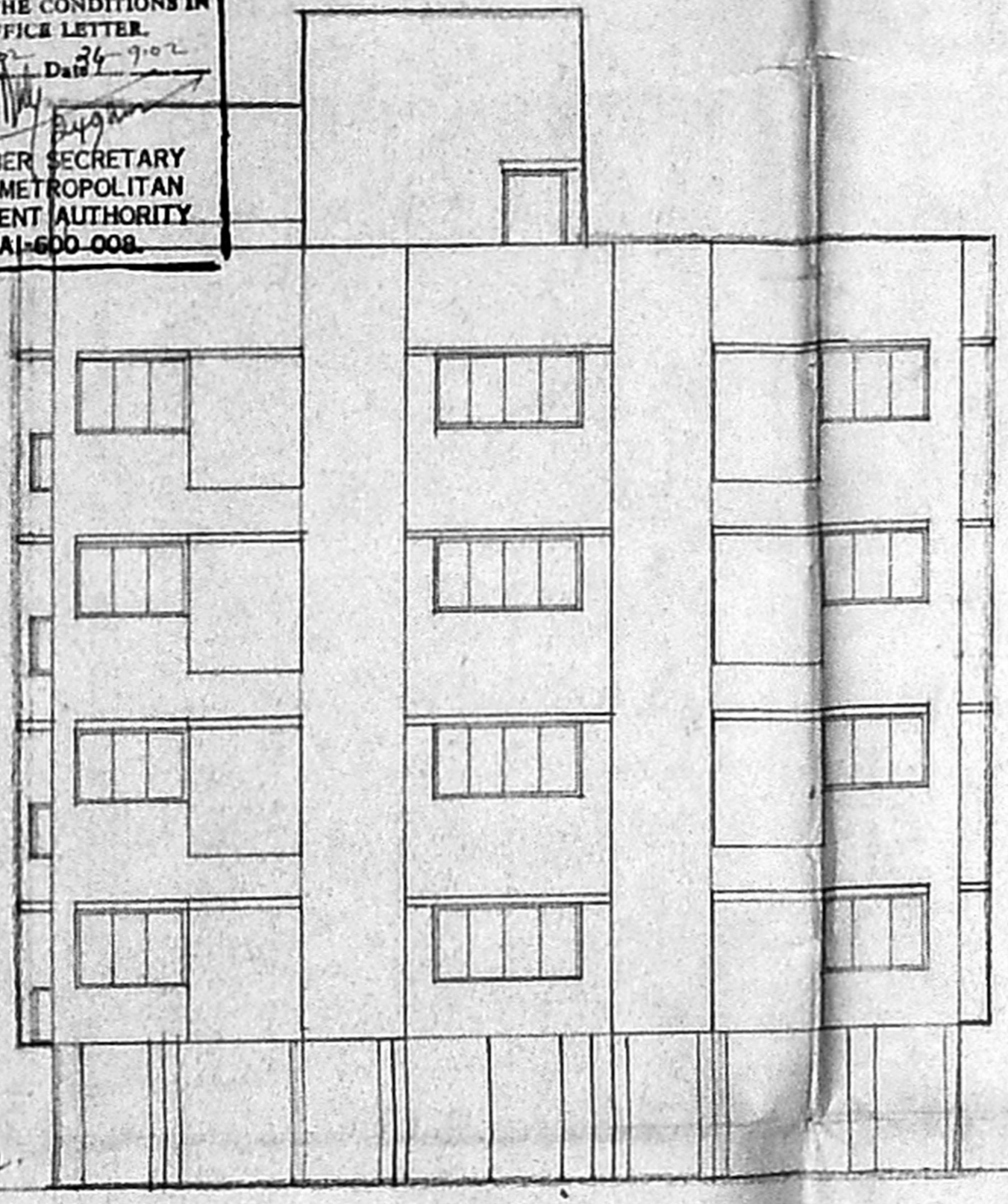

FRONT ELEVATION

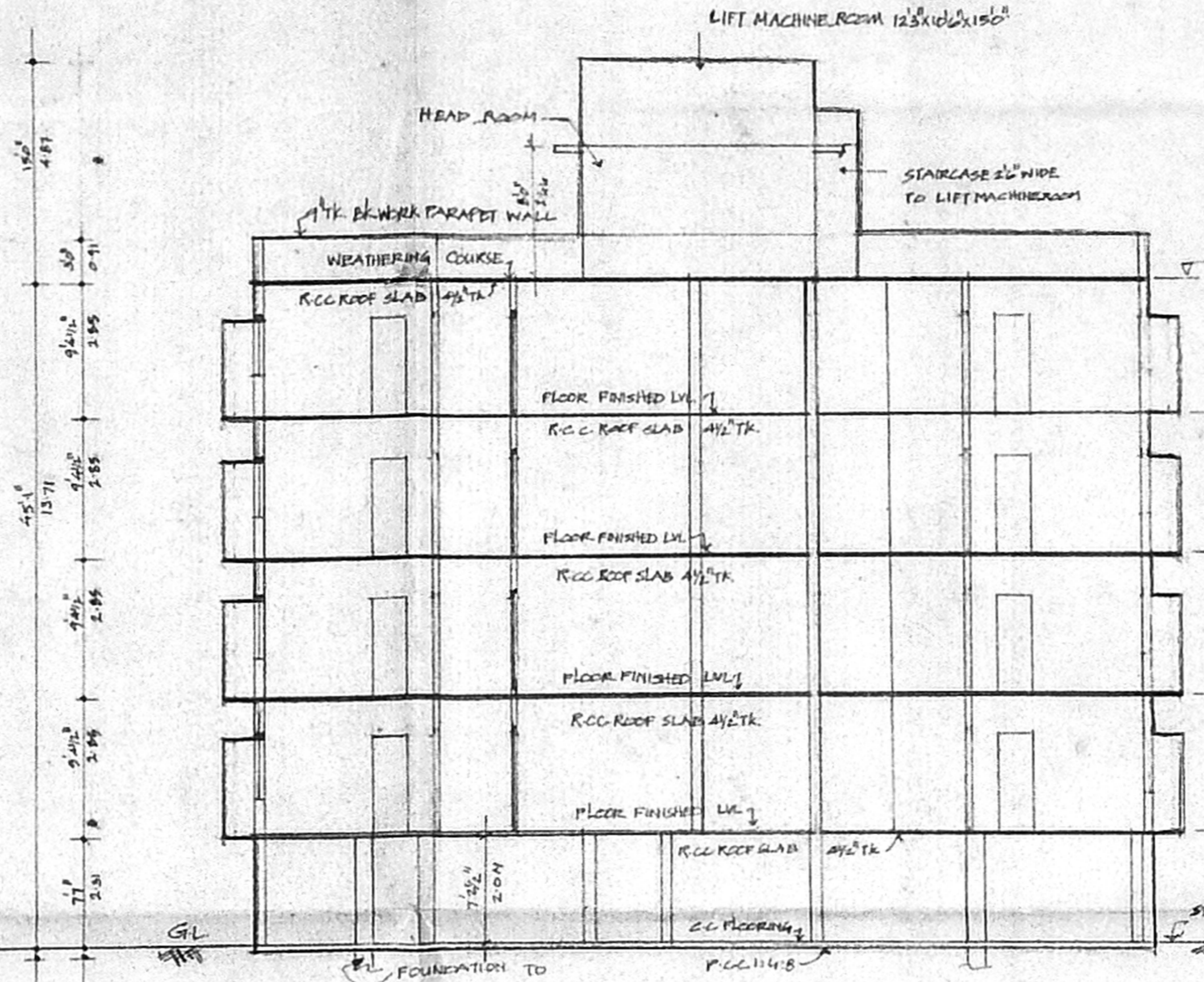

SECTION ON 'AB'

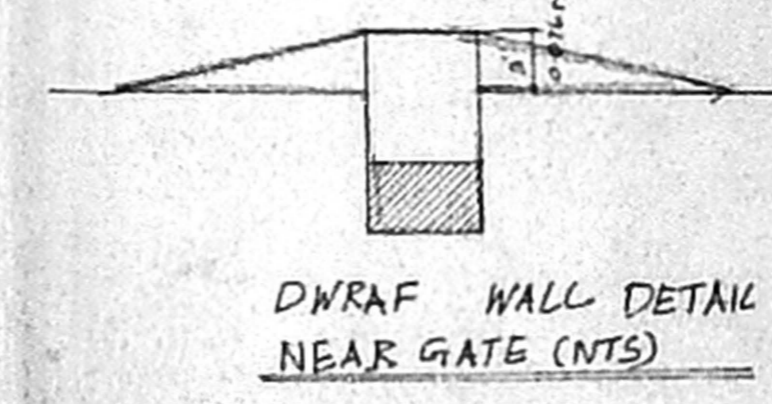
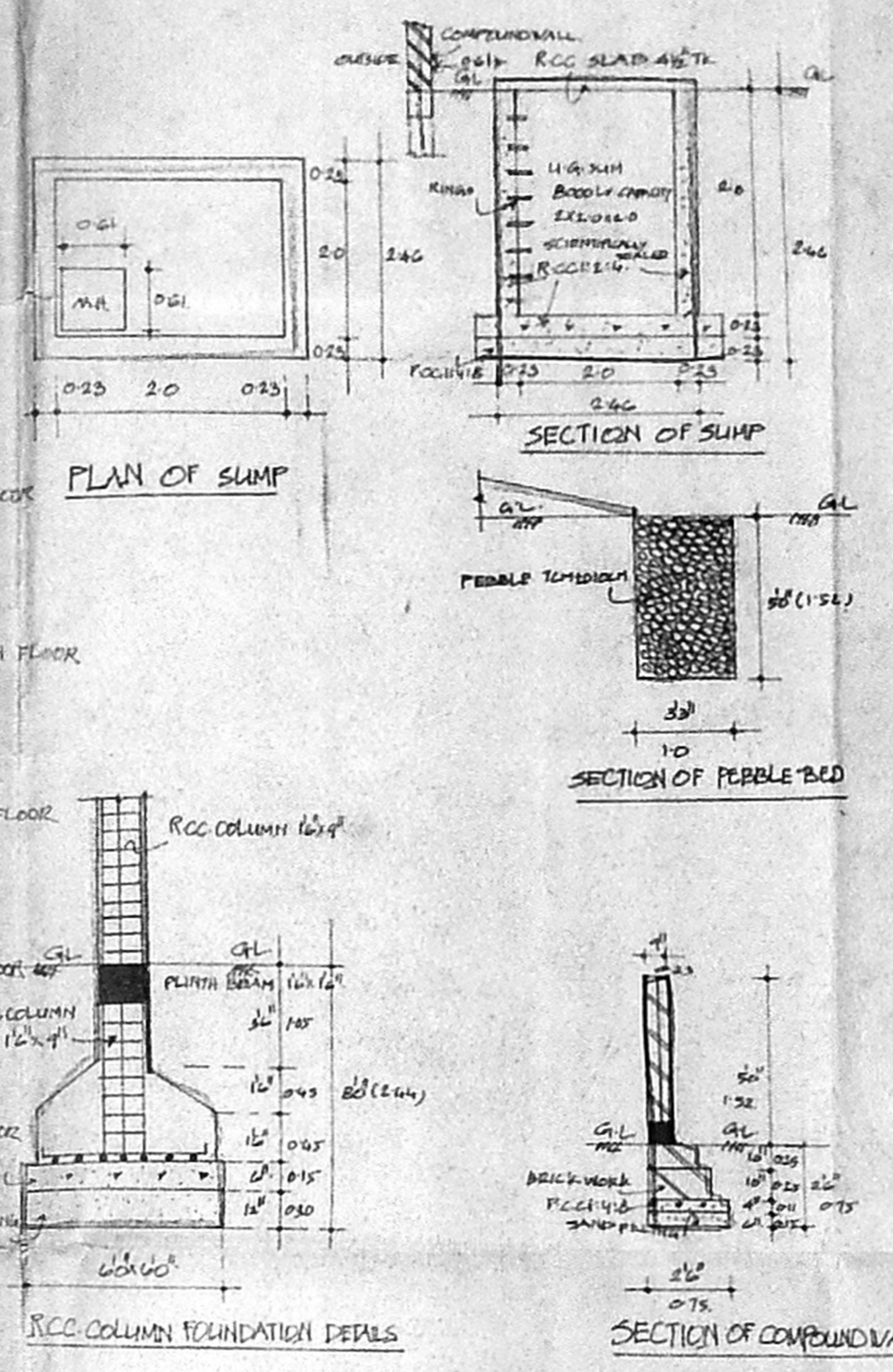

DRAIN WALL DETAIL NEAR GATE (NTS)

JOINERY DETAILS

D1	DOOR	10X23
D2	"	09X23
D3	"	07X23
W1	WINDOW	210X122
W2	"	152X122
W3	"	122X122
FW	"	152X213
V	VENTILATOR	09X09
KW	KITCHEN WINDOW	071X122

COLOR

PROPOSED	---
ROAD	---
PLOT BOUNDARY	---

AREA DETAILS

Plot Extent	7075
First Floor Plinth Area	159.78
Second Floor Plinth Area	256.78
Third Floor Plinth Area	256.78
Fourth Floor Plinth Area	256.78
TOTAL	1044.12
Plot Coverage	15%
F.S.I.	1.1474

PLAN SHOWING THE PROPOSED RESIDENTIAL FLATS AT DOOR NO 14/7A 7TH CROSS STREET, SHASTRI NAGAR, THIRUVANMIYUR CHENNAI. OLD SNO 95/1 PART I, SNO 32 BLOCK NO 28, TURUR VILLAGE, MTLAPOKE-TIRUPULICANE CHENNAI DIST. CORPORATION DIV NO 02 ZONE 10. SCALE 1:80 (1/100)

For Vishwakarma Homes Private Limited  
Director

OWNER

K. SELVAM, B.E., AME, C.Eng. M. A. Eng. Consulting Civil Engineer (Retired Engineer) Approved Valuer & Licensed Surveyor, Class-1 Reg. No. 6051/22-2003 Door No. 111/1, Thiruvannamipur, Madhavaram Suburb, Chennai-600 052. Phone: 6562050

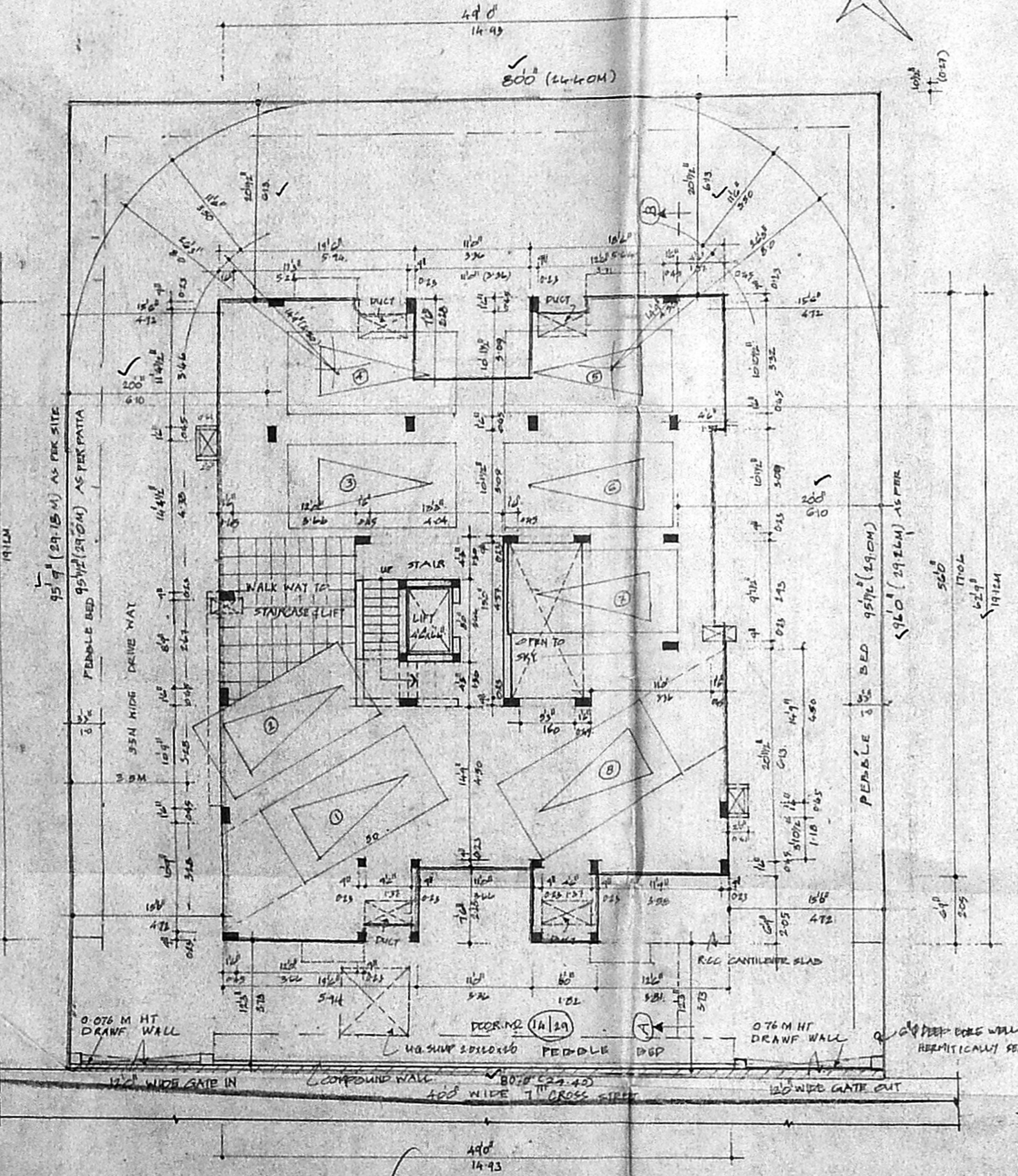

STILT FLOOR PLAN/SITE PLAN

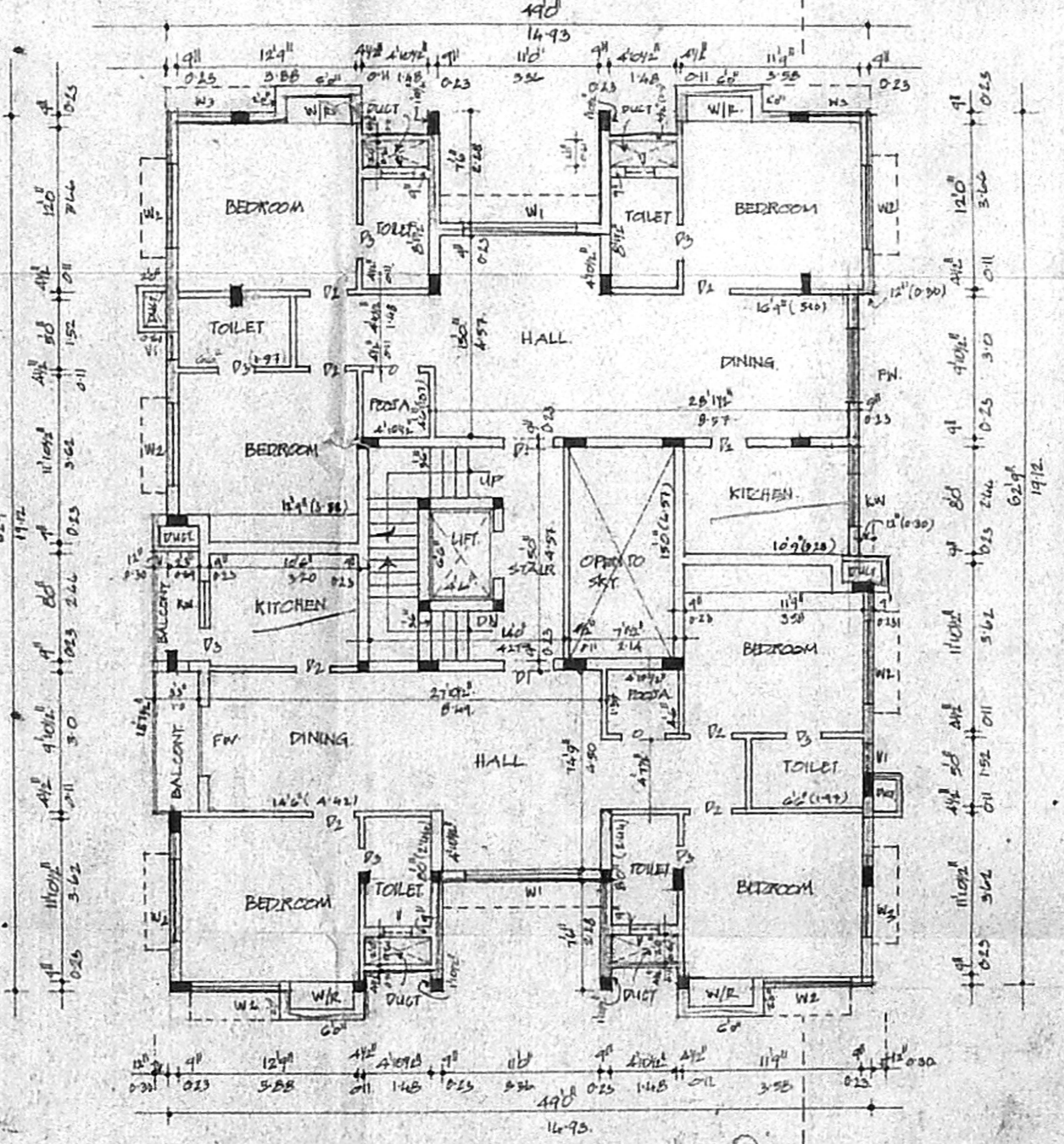

TYPICAL FLOOR PLAN (I, II, III, IV FLOOR)

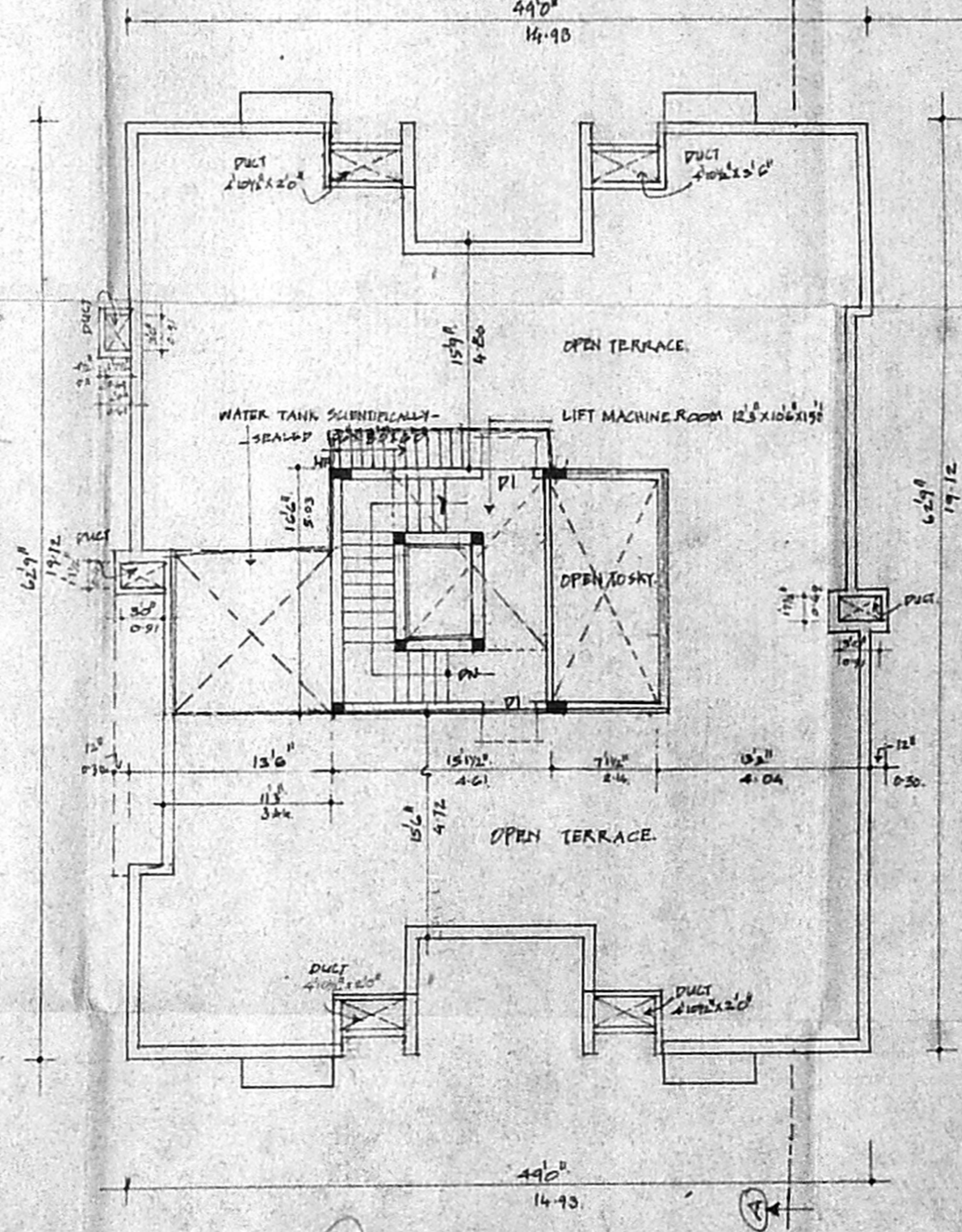

TERRACE FLOOR PLAN

FF 2  
SF 2  
TF 2  
FF 2  
SF 2  
TF 2